

PROPOSED ANNEXATION TO THE CITY OF ELKHORN

LOCATED IN THE NE 1/4 OF THE NE 1/4 OF SECTION 2, T2N, R16E,
AND THE SE 1/4 OF THE SE 1/4 OF SECTION 35, T3N, R16E,
WALWORTH COUNTY, WISCONSIN

Note: Dimensions on Tax Parcel UNW-148 taken from tax records.

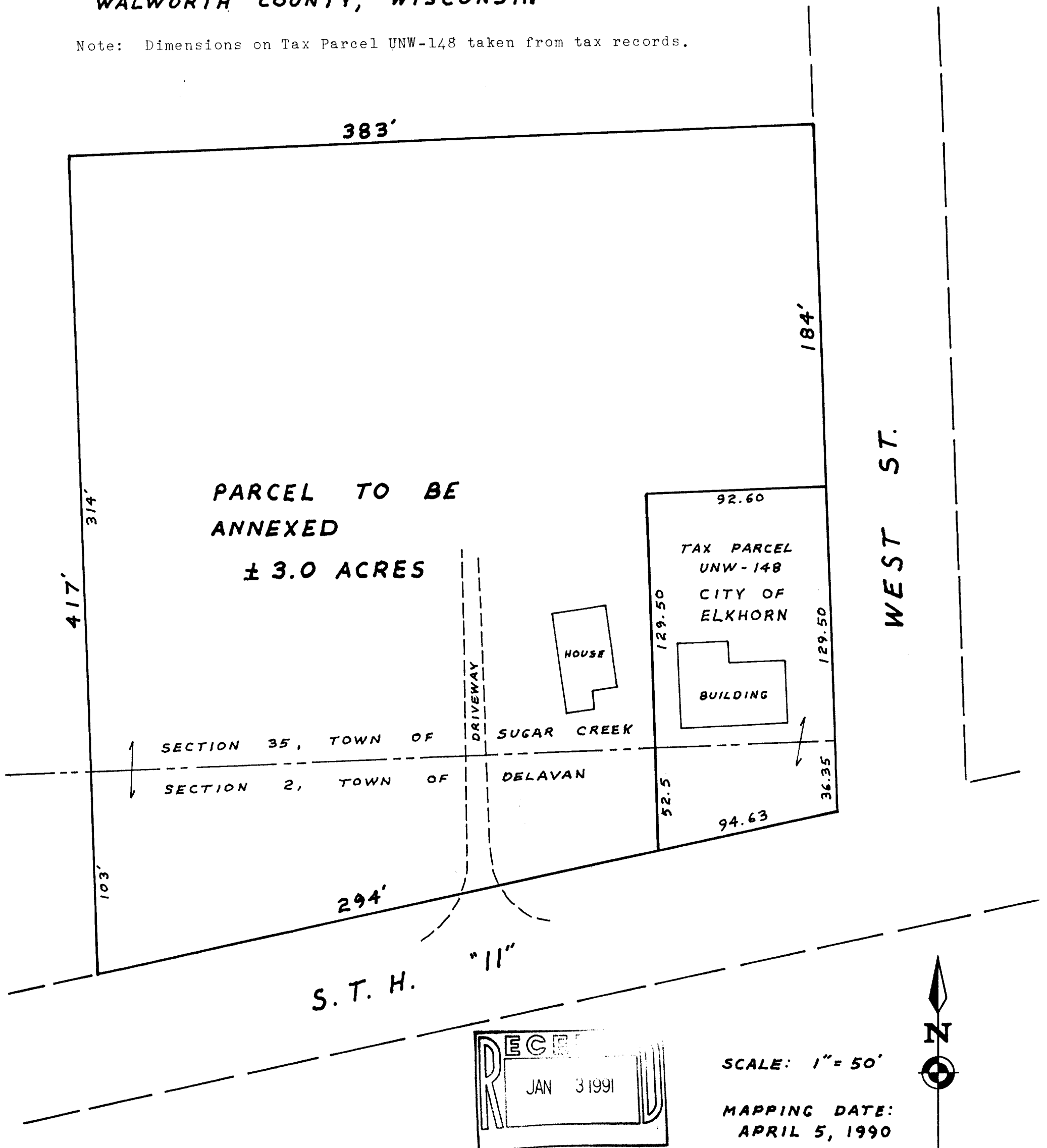

Copyright © 1990 by Jensen Surveying & Mapping S.C.

All rights reserved. No part of this survey plat may be reproduced or transmitted in any form by any means - graphic, electronic, or mechanical, including photocopying, tracing, or information storage and retrieval systems - without permission in writing from Thomas P.A. Jensen, Jensen Surveying & Mapping S.C.

1990.033 X
GSC 3500007
FD 200001A+YUNW0006